

PLAT OF SURVEY
PREPARED FOR
LAWRENCE LOGAN

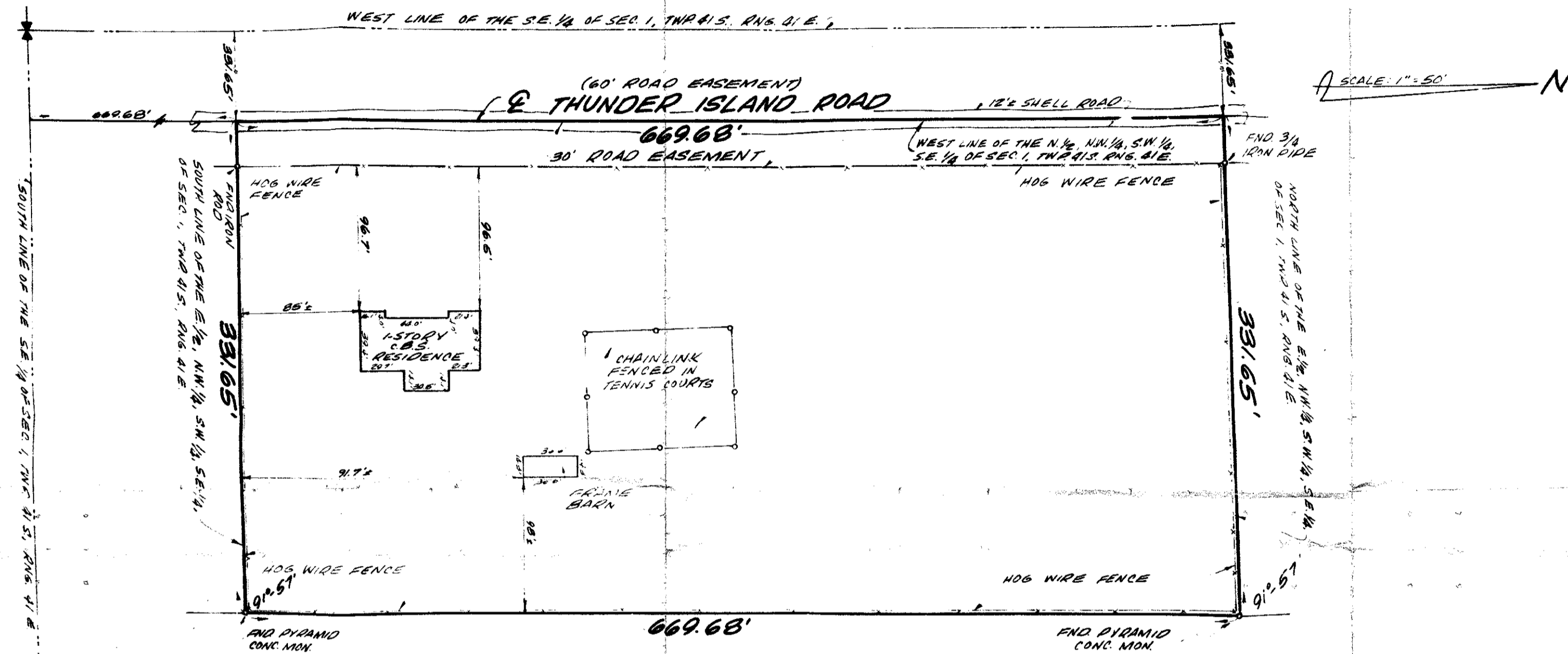

LEGAL DESCRIPTION:

THE EASTERLY ONE HALF (E. 1/2) OF THE NORTHWEST QUARTER (N.W. 1/4) OF THE SOUTHWEST QUARTER (S.W. 1/4) OF THE SOUTHEAST QUARTER (S.E. 1/4) OF SECTION 1, TOWNSHIP 41 SOUTH, RANGE 41 EAST, PALM BEACH COUNTY, FLORIDA.
CONTAINING 5006 ACRES, MORE OR LESS.
SUBJECT TO A ROAD EASEMENT OVER THE WESTERLY 30 FEET THEREOF AND ALSO SUBJECT TO ALL OTHER EASEMENTS, RESTRICTIONS, RESERVATION, AND RIGHTS-OF-WAY OF RECORD.

NOTES: No search of the Public Records has been made by this office. Description furnished by client.
This plat not valid unless sealed with an Embossed Seal.

I HEREBY CERTIFY that the plot shown herein is a true and correct representation of a survey of the property described in the caption thereof made under my direction and is accurate to the best of my knowledge and belief, and that there are no encroachments unless shown.
I further certify that this survey meets the minimum requirements adopted by the Florida Society of Professional Land Surveyors and the Florida Land Title Association.
Date: 12-18-78
THORNE & ASSOCIATES
Professional Land Surveyors
Certificate No. 286
State of Florida

THORNE & ASSOCIATES Land Surveyors WEST PALM BEACH, FLORIDA 33402		Phone: 644-1211
FIELD: YATES	SCALE: 1" = 50'	DRAWN BY: J. BATES
REFERENCES: 1/11/41 Pgs 445		REVIEWED: 7-30-79
DATE: 12-18-78	APPROVED BY:	DRAWING NUMBER: M-376

ur0001.igr
LOGAN (OVERALL)
PATRICIA AND LEROY LOGAN